

# Parent & Toddler Walk

Grade 1  
Distance 1.3km (1 mile)

A full risk assessment was carried out during the creation of this walking route, however risks are continually changeable. Walkers will be walking this route at their own risk. If any hazards are identified during your walk, please report them to Ashfield District Council on 0800 1838484

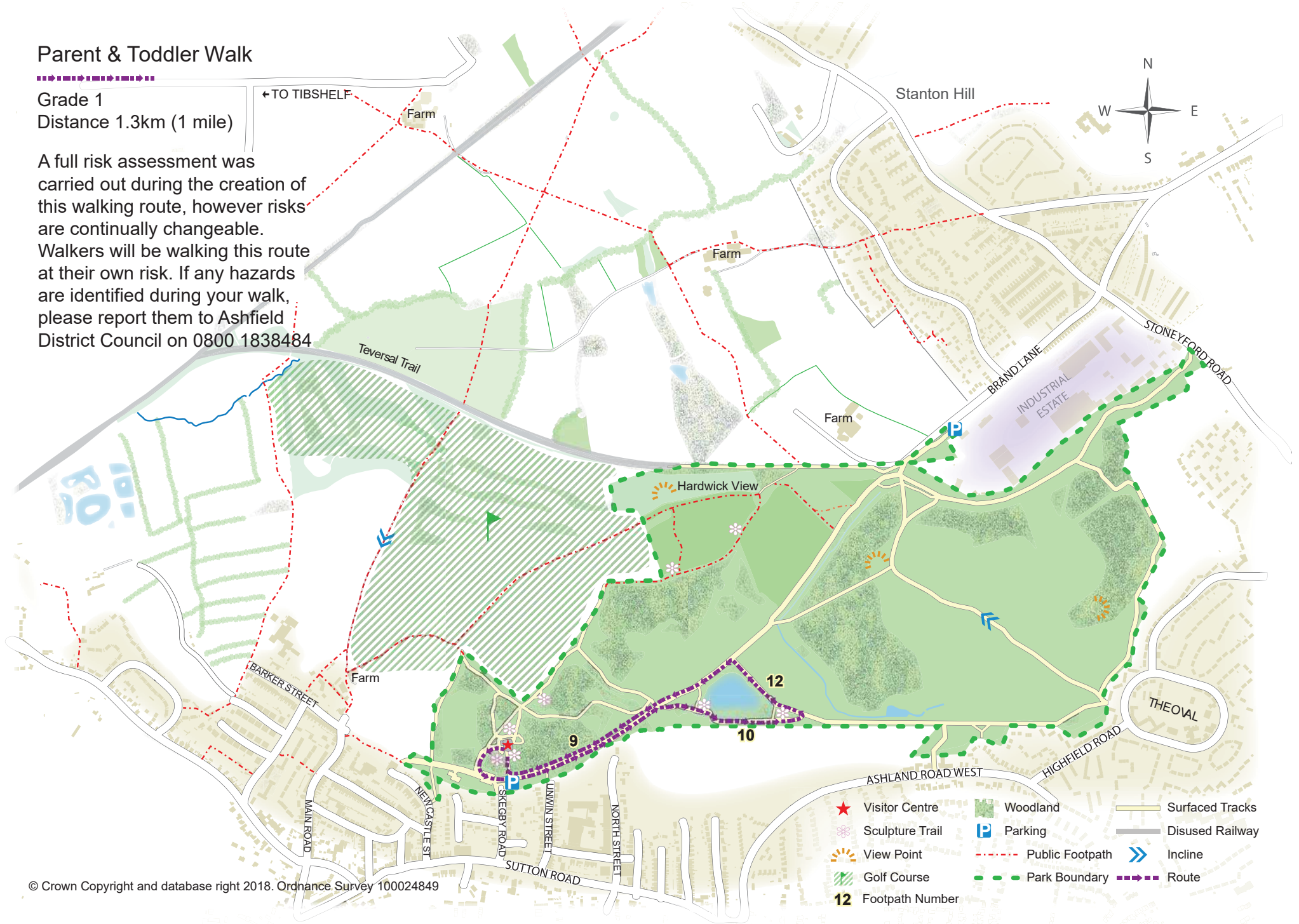



## Parent and Toddler Walk

### Grade 1 Walk from Brierley Forest Park Visitor Centre

**Distance:** 1.3km / 1 mile

**Following Footpath Numbers:** 9, 10, 12, 9

This is a very short low-level walk suitable for all ages and abilities. It is fully accessible for wheelchair users, prams and buggies.

The walk leaves the Visitor Centre and takes a level path through the beautiful woodland, parkland and meadows of Brierley Forest Park. It includes part of the sculpture trail and the play trail, as it leads to the Brierley fishing pond where you can stop to view the wildlife and feed the birds and ducks with birdseed, which can be purchased from the Visitor Centre. (Please don't feed bread to the wildlife as this can be harmful to them).

Like all of the walks there are seats along the route to take a well-earned rest whilst enjoying the stunning views, the local flora and fauna and the peace and tranquillity of Brierley Forest Park.